

# ナイター競輪売上額推移

資料6

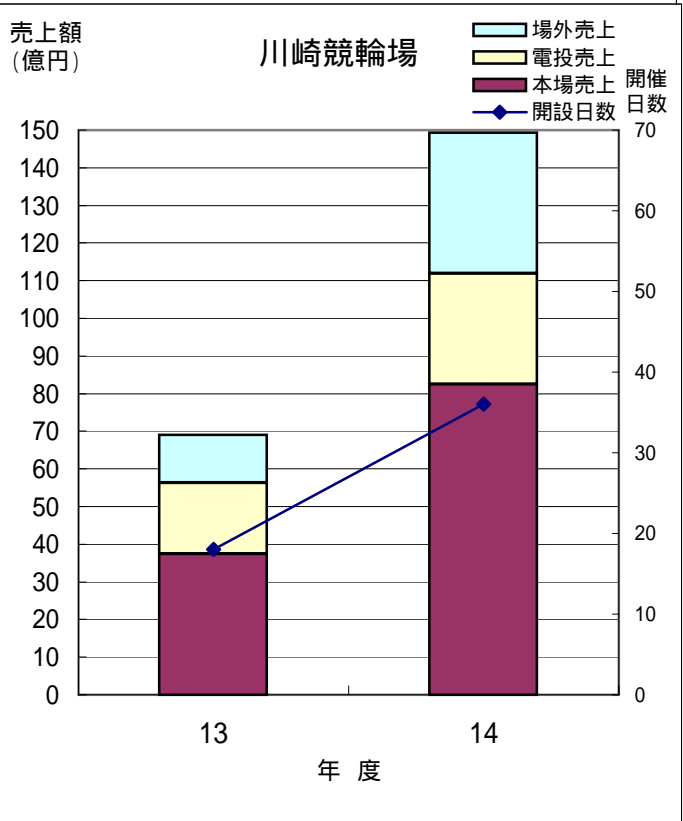
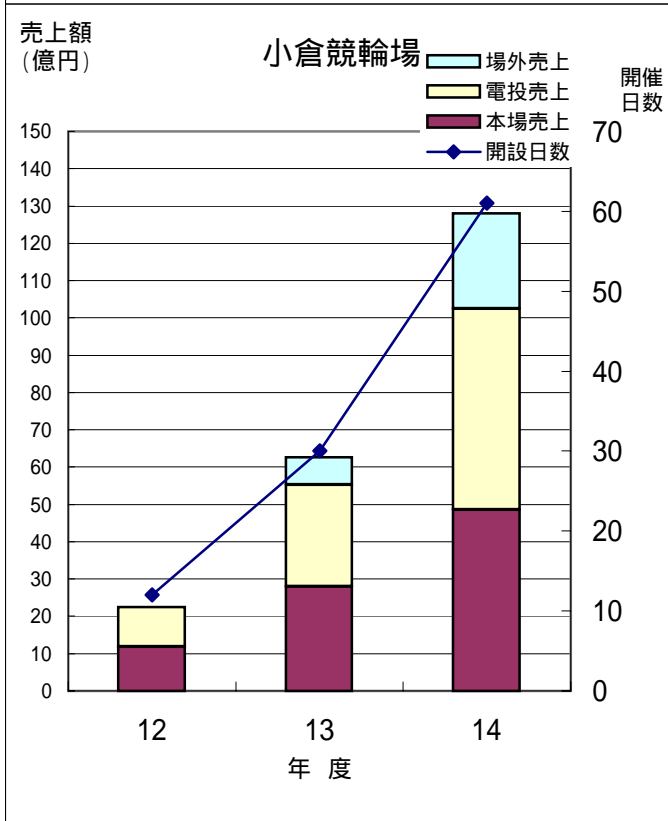
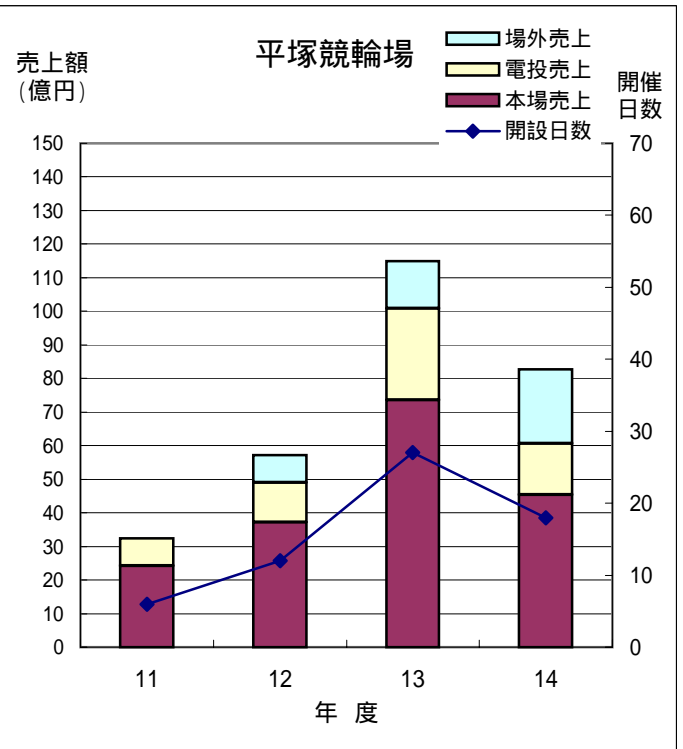
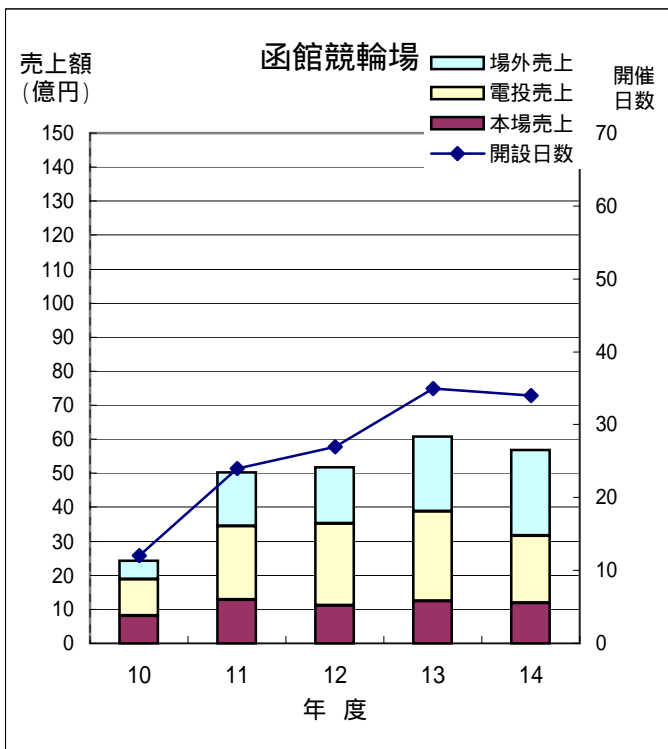

函館

	開設日数	本場売上	電投売上	場外売上	計
10	12	808,386,300	1,066,989,000	558,510,300	2,433,885,600
11	24	1,273,347,100	2,169,821,400	1,575,194,000	5,018,362,500
12	27	1,108,398,600	2,408,905,300	1,661,575,800	5,178,879,700
13	35	1,251,506,800	2,629,495,900	2,199,911,400	6,080,914,100
14	34	1,183,649,200	1,982,990,000	2,509,800,600	5,676,439,800

平塚

	開設日数	本場売上	電投売上	場外売上	計
11	6	2,412,992,500	827,488,100	0	3,240,480,600
12	12	3,712,039,900	1,185,756,600	813,406,400	5,711,202,900
13	27	7,361,922,600	2,715,749,100	1,408,599,800	11,486,271,500
14	18	4,530,947,100	1,520,758,300	2,226,454,900	8,278,160,300

小倉

	開設日数	本場売上	電投売上	場外売上	計
12	12	1,183,244,700	1,071,958,700	0	2,255,203,400
13	30	2,798,896,700	2,723,958,600	743,452,500	6,266,307,800
14	61	4,863,108,700	5,387,350,100	2,549,460,500	12,799,919,300

川崎

	開設日数	本場売上	電投売上	場外売上	計
13	18	3,747,059,600	1,876,023,000	1,275,691,700	6,898,774,300
14	36	8,251,186,900	2,946,245,900	3,731,865,700	14,929,298,500